

ADDRESS: LOT 828 3RD STREET, S.E.

Washington, D.C.

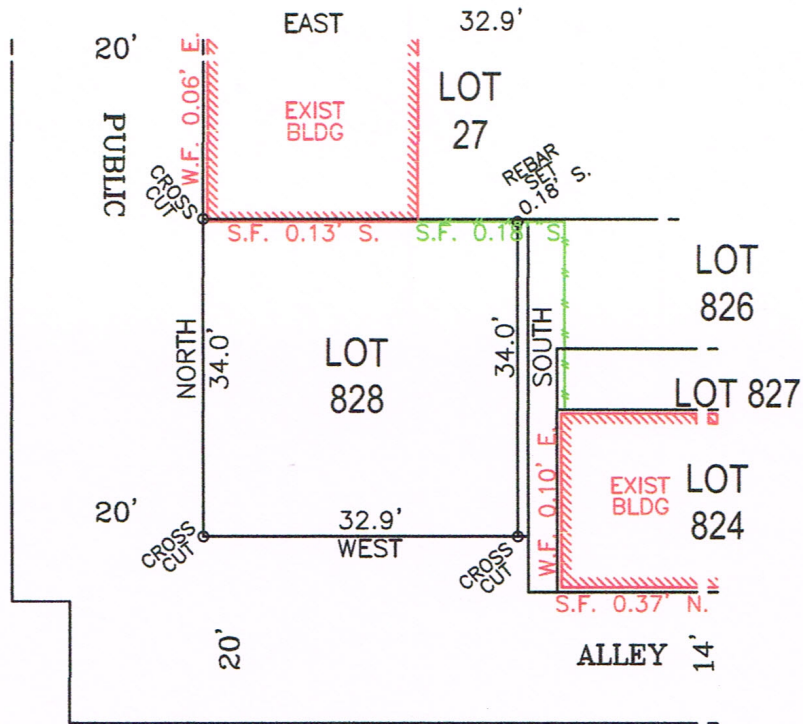

I HEREBY CERTIFY THAT I HAVE SURVEYED THE PROPERTY SHOWN HEREON FOR THE PURPOSE OF LOCATING OR ESTABLISHING PROPERTY BOUNDARIES AS SHOWN. EXACT PROPERTY CORNERS HAVE BEEN ESTABLISHED OR SET, UNLESS OTHERWISE NOTED. TITLE REPORT FURNISHED.

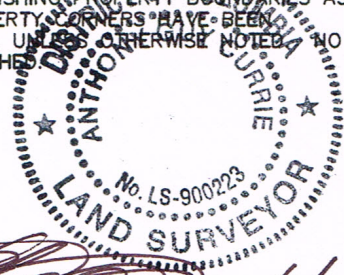

[Signature]
ANTHONY G. CURRIE
SURVEYOR
5/2/17
DATE

CURRIE AND ASSOCIATES LLC. CONSULTING ENGINEERS, SURVEYORS AND PLANNERS

3331 TOLEDO TERRACE, SUITE 105, HYATTSVILLE MD 20782
TEL: (301) 559-0100 FAX: (301) 559-1700
EMAIL: TGCURRIE@AOL.COM

BOUNDARY SURVEY
LOT 828 SQ. 762
WASHINGTON

DISTRICT OF COLUMBIA
Board of Zoning Adjustment
District of Columbia

SCALE: 1" = 20'
DATE: 4-28-17
CASE NO: BZ 1908884
EXHIBIT NO: JOB#: CA-17-